

ALTO I

A

B

C

D

— Algo — p. 2 —

TENOR I.

A

B

C

D

— TEN. 1 — P. 2 —

F

F

G

mp

H

QUICKSTEP MEDLEY 2 46

TENOR 2.

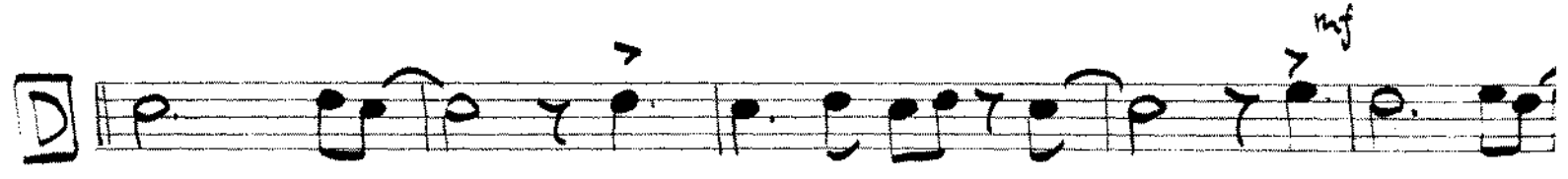
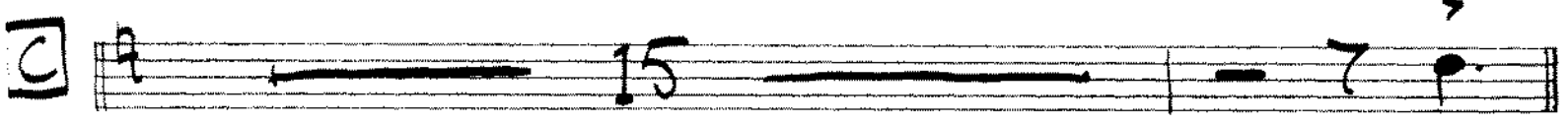
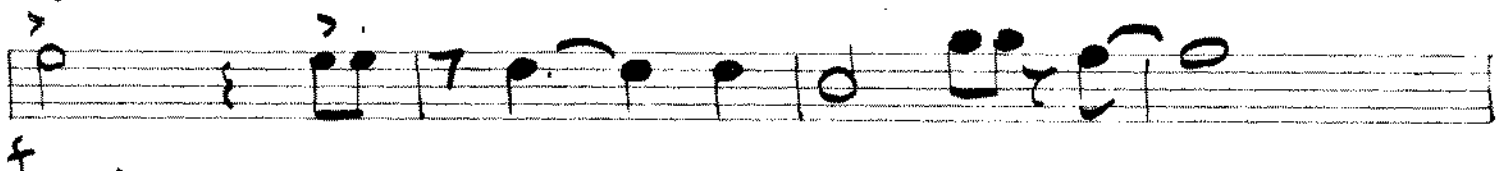
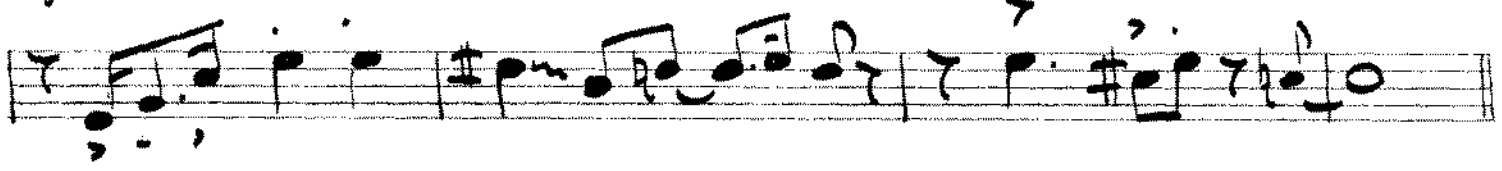
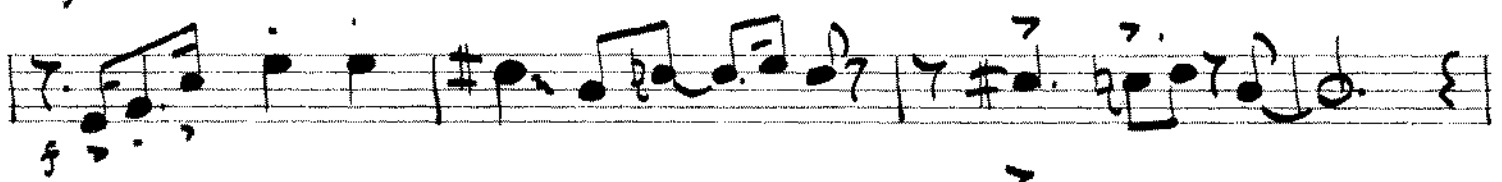
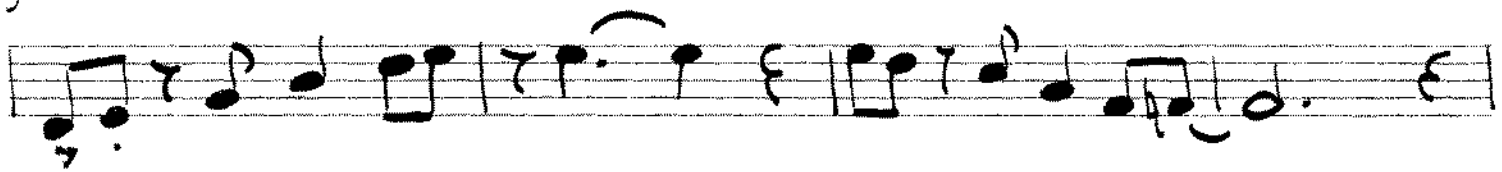
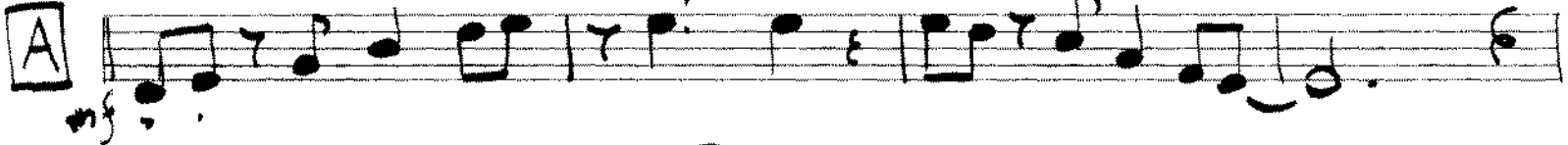
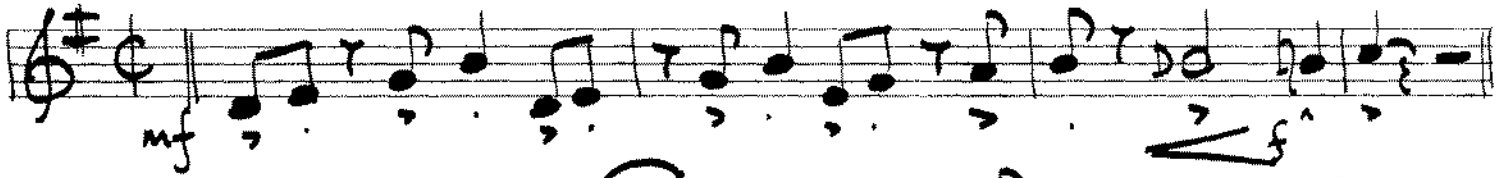

TENOR 2 - P. 2

QUICKSTEP MEDLEY 2

46

TROMBONE

OPT.
PLAY 8vb IN
UNISON PASSAGES

— TBNE — p. 2 —

QUICKSTEP MEDLEY 2

46

TROMBONE 2

A

B

C

D

E

F

TBNE - 12.

G

H

QUICKSTEP MEDLEY 2 46

TROMBONE 3

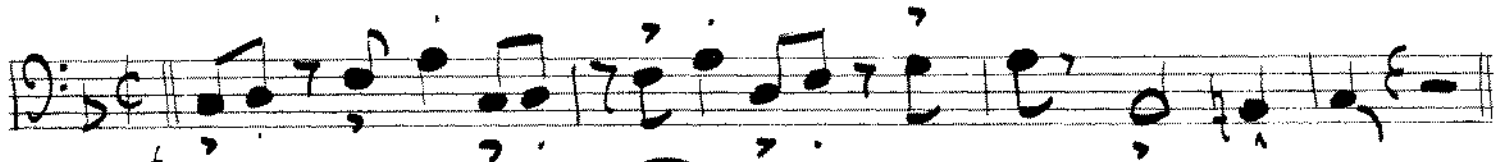

A

B

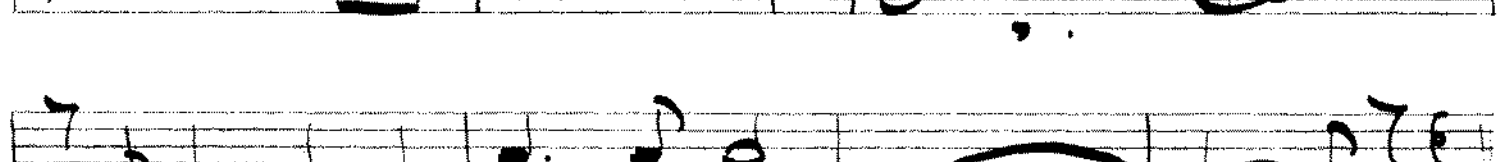
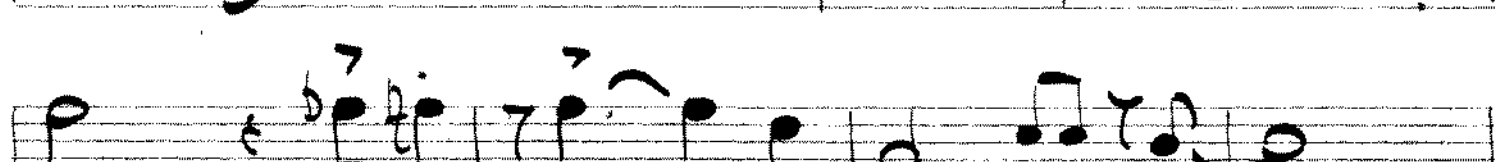
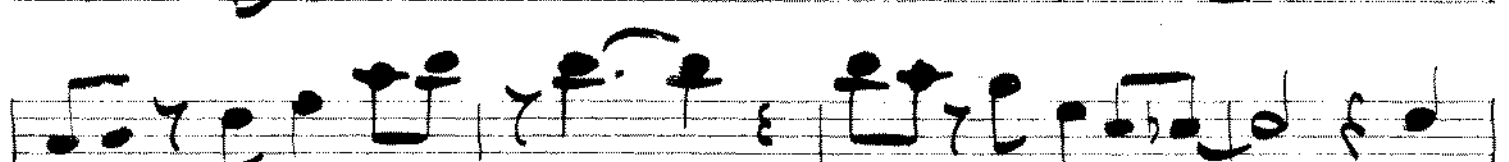
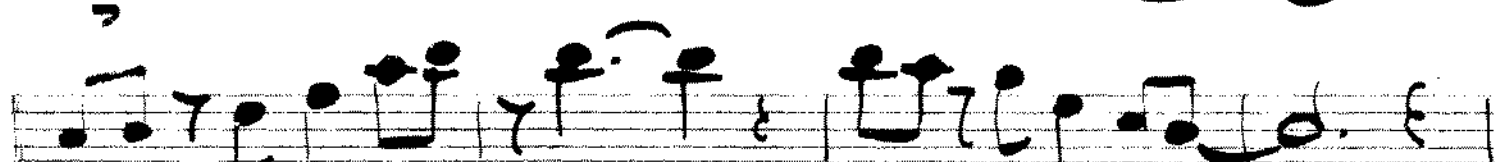

C

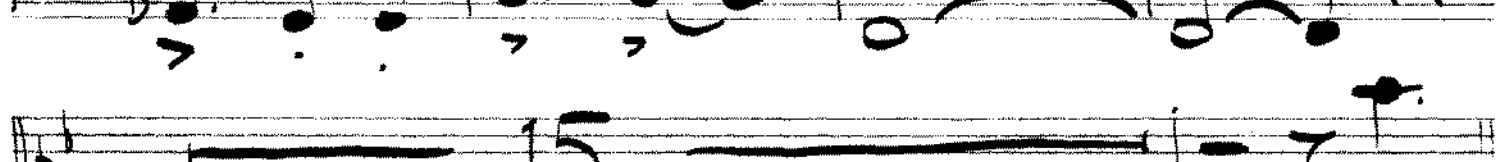

D

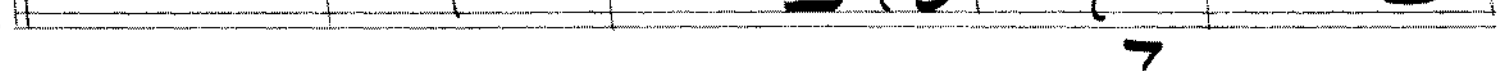
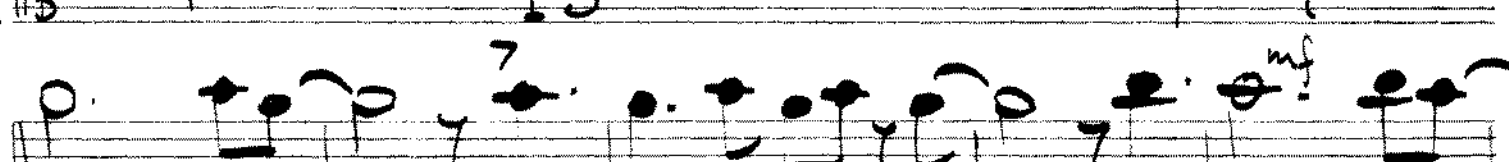

— TONE — P. 2 —

QUICKSTEP MEDLEY 2 46

TROMBONE 4

Section A musical notation for Trombone 4. It consists of four staves. The first staff is the bass clef with a common time signature. The second staff is marked with a square 'A' and contains a melodic line starting with a mezzo-forte (*mf*) dynamic. The third and fourth staves contain harmonic accompaniment with various dynamics including *f* and *mf*. The section concludes with a double bar line.

Section B musical notation for Trombone 4. It consists of four staves. The first staff is marked with a square 'B' and contains a melodic line. The second and third staves contain harmonic accompaniment. The fourth staff continues the accompaniment with various dynamics. The section concludes with a double bar line.

Section C musical notation for Trombone 4. It consists of a single staff marked with a square 'C'. The staff contains a whole rest followed by the number '16', indicating a 16-measure rest. The section concludes with a double bar line.

Section D musical notation for Trombone 4. It consists of a single staff marked with a square 'D'. The staff contains a whole rest followed by the number '5', indicating a 5-measure rest, followed by a melodic line starting with a forte (*f*) dynamic. The section concludes with a double bar line.

f

TBNE - P.2 -

This is a handwritten musical score for Trombone (TBNE) Part 2. The score is written on ten staves. The first staff is marked with a square box containing the letter 'E'. The second staff is marked with a square box containing the letter 'F'. The sixth staff is marked with a square box containing the letter 'G'. The eighth staff is marked with a square box containing the letter 'H'. The score includes various musical notations such as notes, rests, and dynamic markings. A prominent 'ff' (fortissimo) marking is visible at the bottom of the eighth staff. The notation is somewhat sketchy and appears to be a working draft.

QUICKSTEP MEDLEY 2

46

TRUMPET 1.

A

PLAY

B

C

D

— Тет. — p. 2 —

E

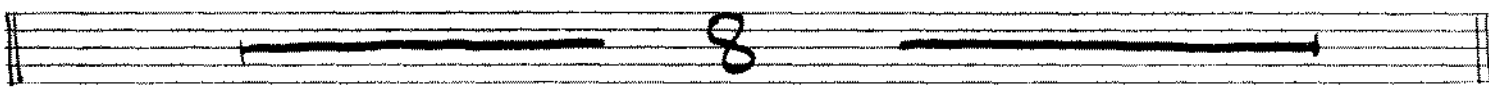

F

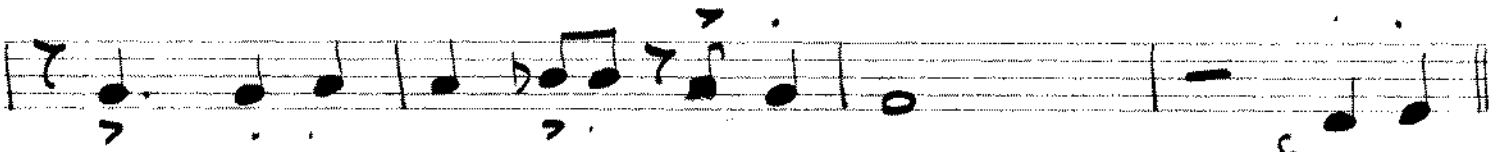
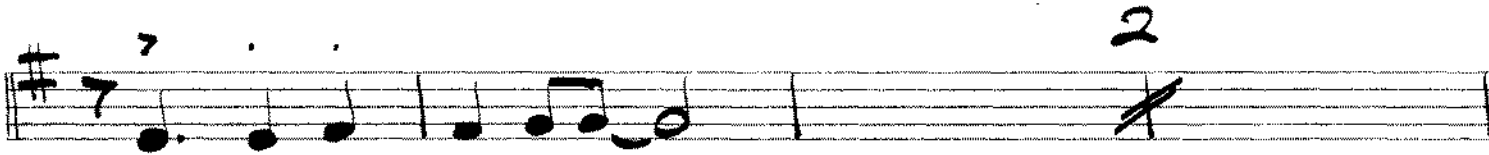

G

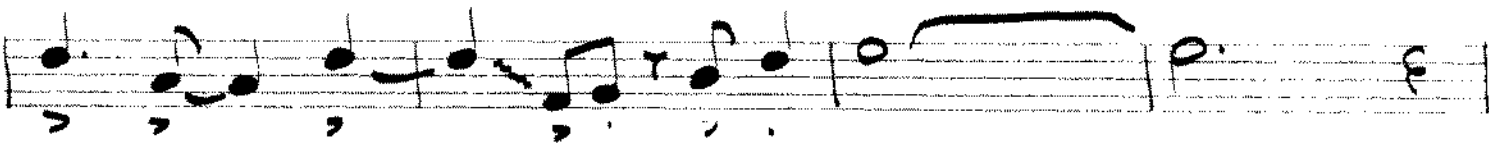
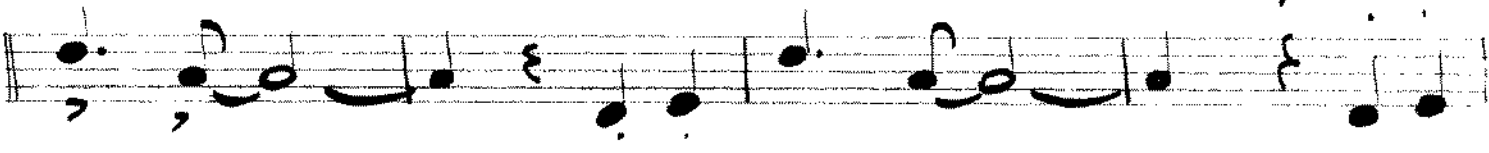

H

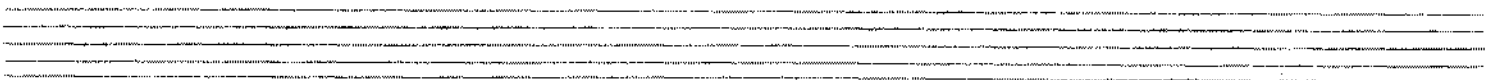
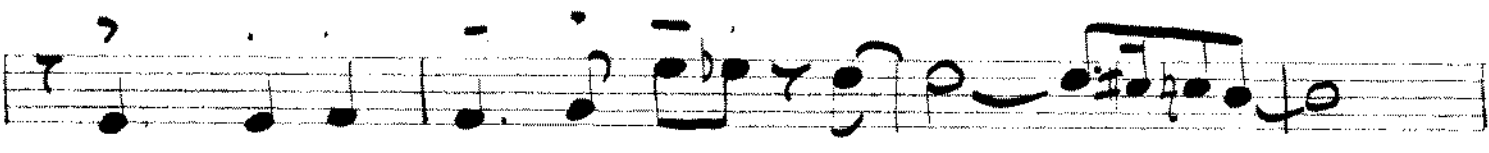
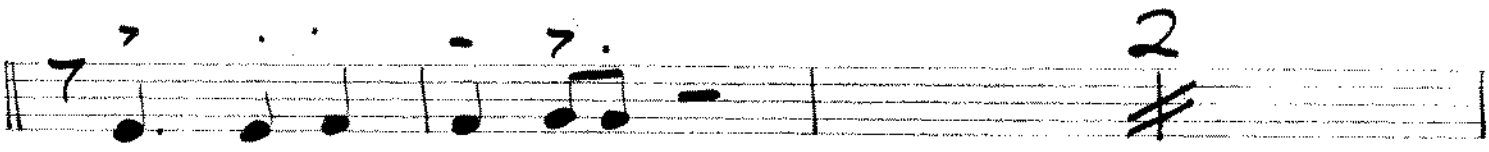

QUICKSTEP MEDLEY 2

46

TRUMPET 2.

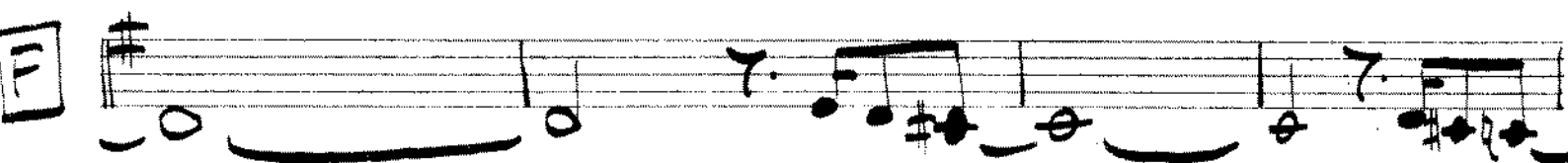
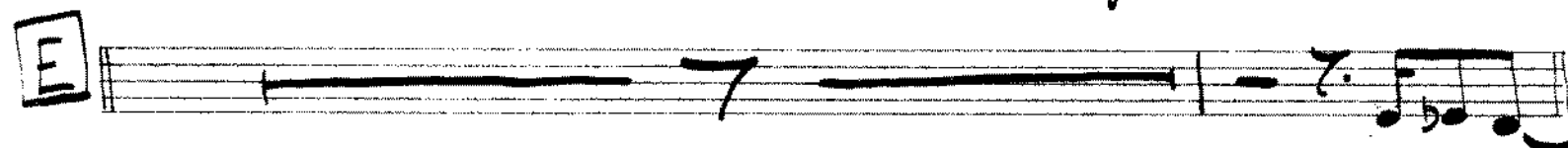
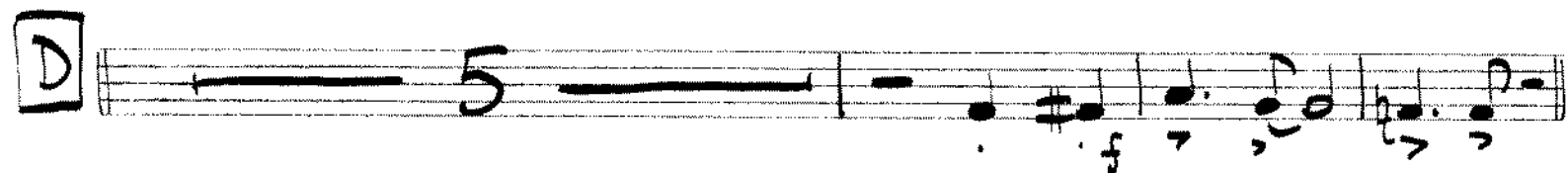
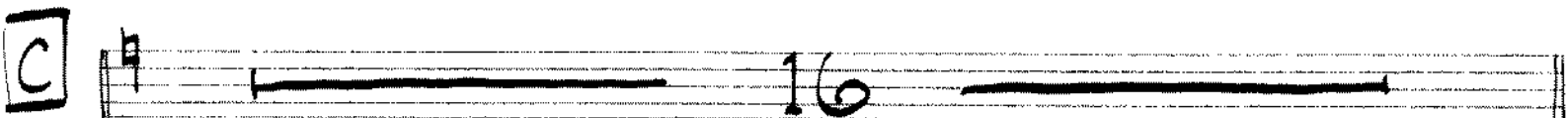
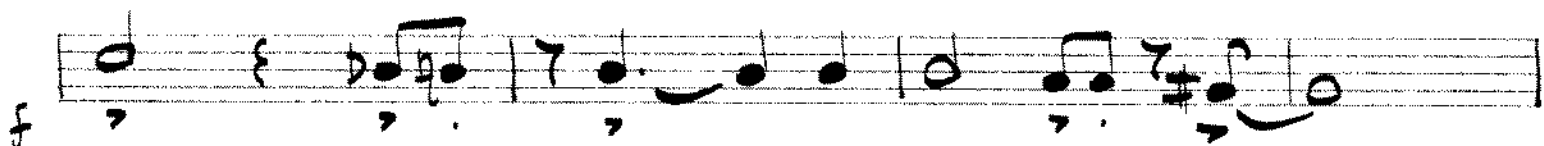
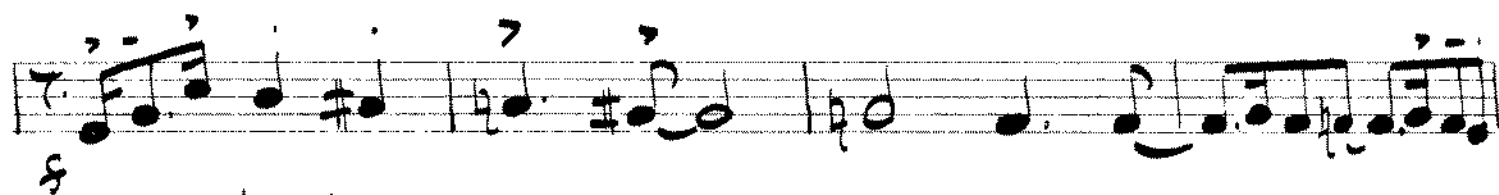

— ТрТ2. - П. 2 —

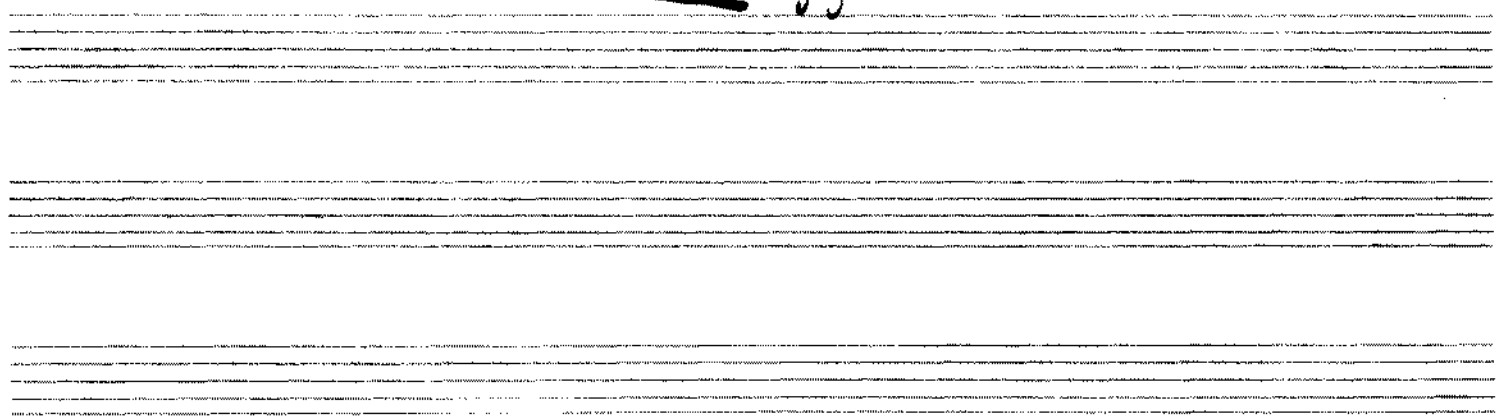
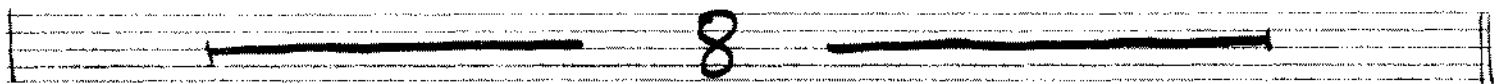
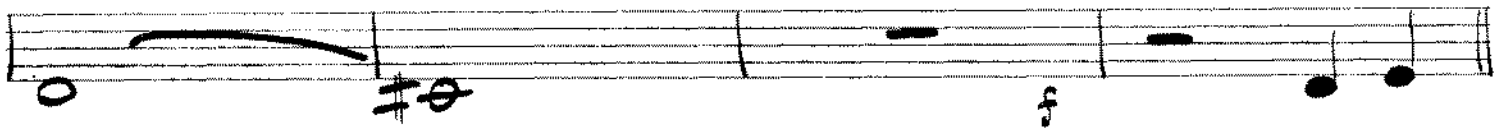
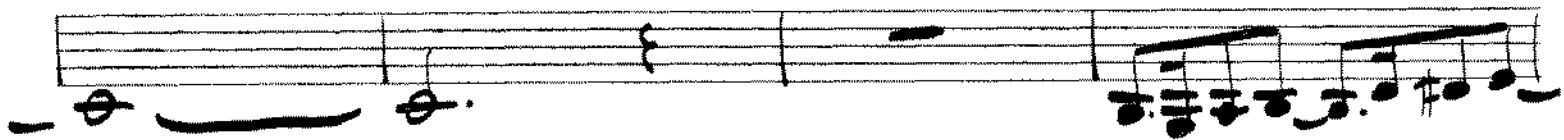

Tpt 3. - Pa.

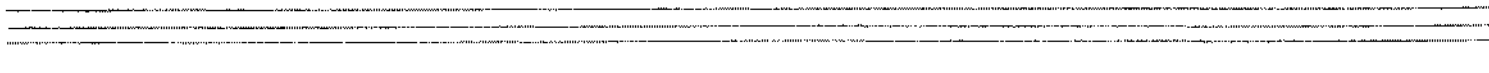
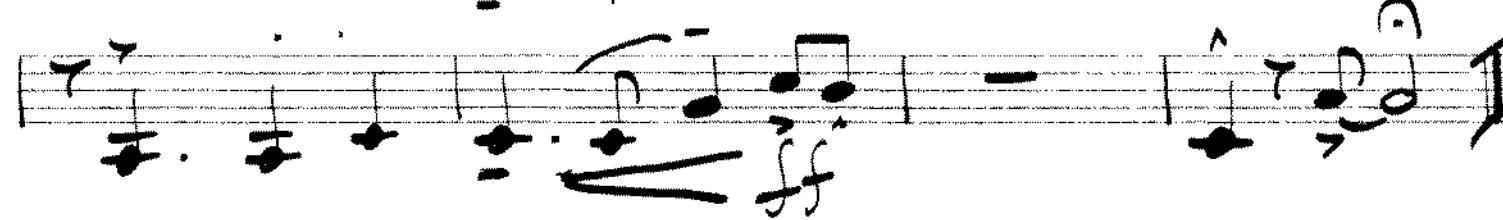
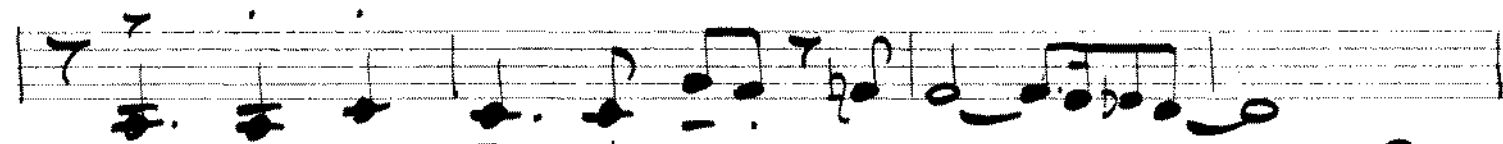
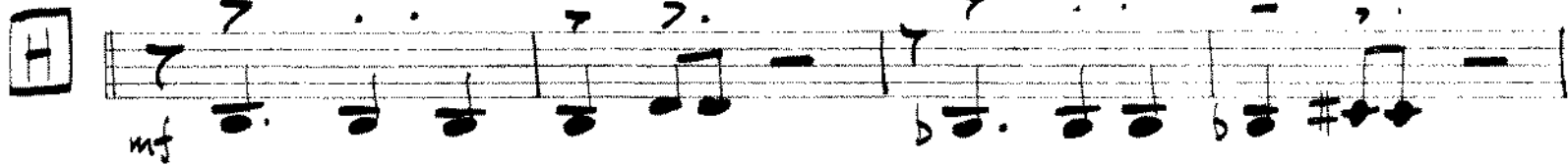
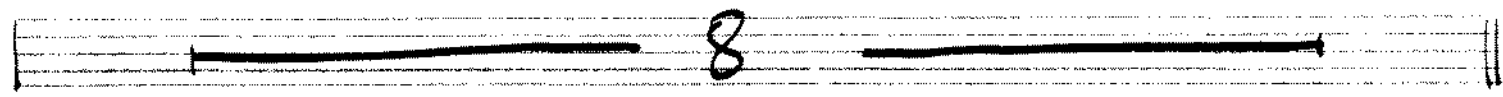
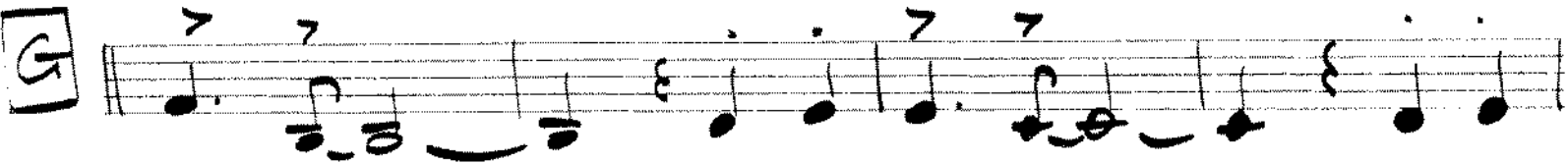
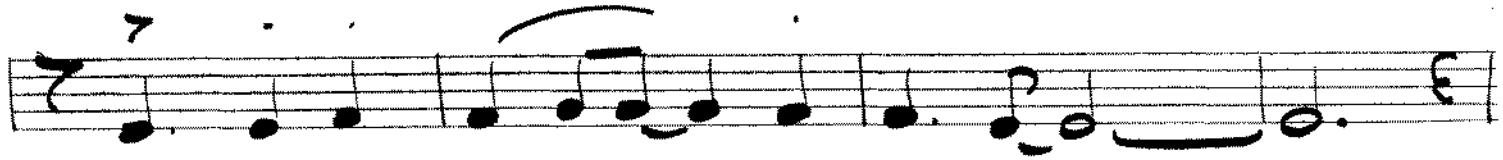

QUICKSTEP MEDLEY 2

46

PIANO/ORGAN

A

B

C

(BLOCK WITH GTR)

— PNO/ORG — P. 2 —

20

IFNO F/UNE **D**

Bma⁹ - Gm⁷ Fm⁹ - Bb⁹ - Fm⁷ - Bb⁹ - Ebma⁹ - C⁷⁻⁹

Fm⁷ - Bb⁹⁺⁵ - Ebma⁷ - Gm⁷ - C⁷ - Gm⁷ - B⁹ C⁹

Block **E**

Cm⁷ - Dm⁷ - Cm⁷ - F+⁷ Bb⁶ - Cm⁷ - Dm⁷ - Cm⁷

Bb⁶ - Ab⁹⁺⁵ - G⁷⁻⁹ - Cm⁷ - F⁷ - Cm⁷ - F⁷⁻⁹

F

Bdma⁹ - Gm⁷ - Gm⁹ - C⁹ - F⁶

Ab⁶ - Gm⁷ - C⁷ - Gm⁷ - C⁷

Fma⁷ - F⁶ - Ab - Bb⁶

Eb⁹ - Bbm⁷ - Eb⁹ - Ab⁶ - Db⁹

G

C⁹ - G⁷ B C⁹ - Fma⁹ - F⁶

Gm⁷ - C⁹ - Fma⁹ - F^{6/9} Fma⁷ - Eb⁶ F⁶

col sva **f** Am - Am⁺⁵ - Am⁶

Bm⁷ - E⁷⁻⁹⁺¹¹

Am⁺⁵ Am D⁷⁻⁹ Gm⁷ - Gm⁺⁵ C⁹ - D⁷

PNO/OCC — 13 —

H loco

C9 — — — F6 — — — ~~Final~~ — F6 — — — Ab0 — — —
Ab0 — — — Gm7 — — — C7 C7 — Gm7 C7-9 Am7-5 — — Eb9
D9 — — — Gm7 — — — C7 — — — Gm7 C7-9 F6
Gm7 / C F6/9 U

QUICKSTEP MEDLEY 2 46

GUITAR

A

F6 // Am⁷ - D⁷ / Gm⁷ - C⁹ / / F6 // Am⁷ - D⁷ /

Gm⁷ - C⁹ / Cm⁷ - F⁹ / B^b6 - Bm⁷⁻⁵ E⁷ / A⁷ - D⁷ / G⁷ - C⁷ /

Fma⁷ - B⁷ - B^b6 - Bm⁷⁻⁵ E⁷ / A⁷ - D⁷ / G⁷ // C¹³ //

B

F6 // Am⁷ - D⁷ / Gm⁷ - C⁹ / / F6 // Am⁷ - D⁷ /

Gm⁷ - C⁹ / Cm⁷ - F⁹ / B^b6 - B⁰ / F6 // F⁷ / Boma⁹ - Eb⁹ /

D⁹ // Ab^{9 (+5)} - G^{9 +5} / C^{13 (b9)} // Cm^{7 sus4} //

C

D

Fm⁷ / B^b9 / Ebma⁹ / C⁷⁻⁹ /

Fm⁷ - B^b9⁺⁵ / Ebma⁷ // Gm⁷ - C⁷ / Gm⁷ - B⁹ C⁹ / Cm⁷ - Dm⁷ /

GTR - P.2

Handwritten chord progression for guitar, starting with a boxed letter 'F'. The first staff shows chords: F6, A^b0, Gm7, C7, Gm7, C7.

Handwritten chord progression for guitar. The first staff shows chords: Fma7, F6, A6, Bb6, Eb9, Bm7, Eb9.

Handwritten chord progression for guitar, featuring a boxed letter 'G'. The first staff shows chords: Ab6, Db9, C9, Gb9, C9, Fma9, Fb9.

Handwritten chord progression for guitar. The first staff shows chords: Gm7, C9, Fma9, Fb9, Fma9, Eb6, F6, Bm7.

Handwritten chord progression for guitar, featuring a boxed letter 'H'. The first staff shows chords: F6, Fma7, F6, Ab0.

Handwritten chord progression for guitar. The first staff shows chords: Gm7, C7, C7, Gm7, C7, Am7-5, Eb9, D9, Gm7, C7.

Handwritten chord progression for guitar. The first staff shows chords: C7, Gm7, C7-9, F6, C7, F6/9.

QUICKSTEP MEDLEY 2 46

BASS

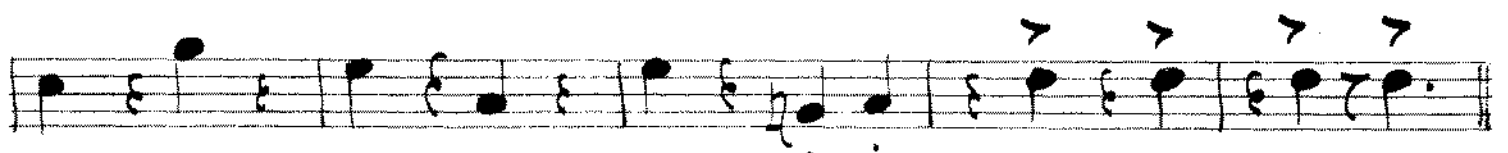
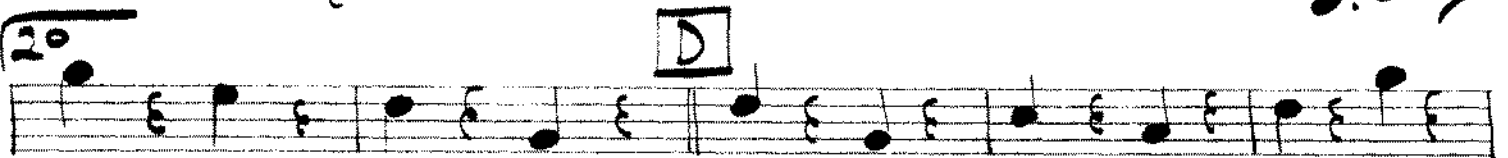
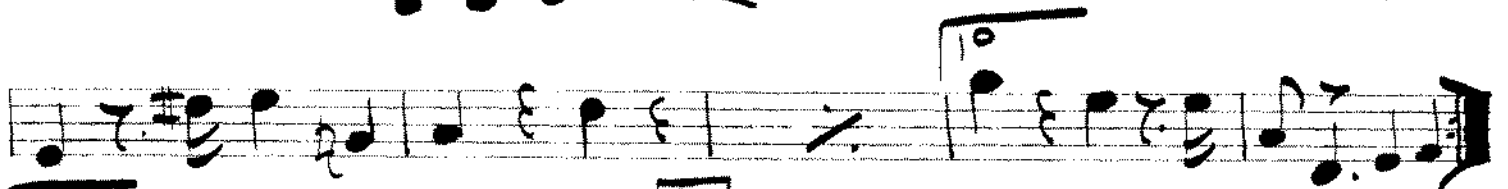
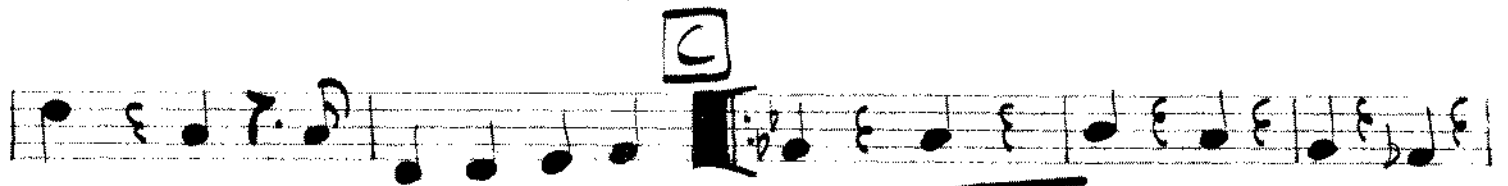
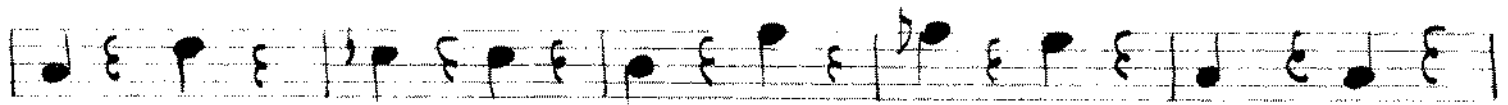
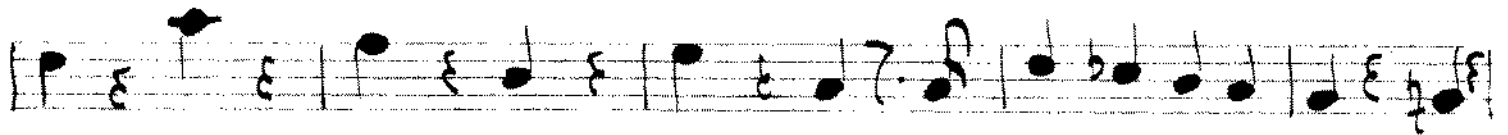
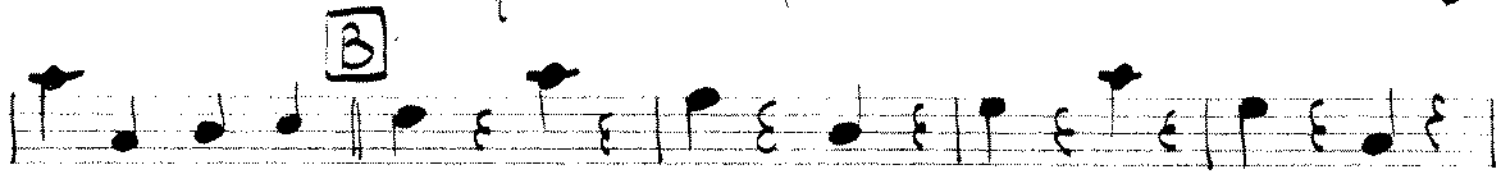
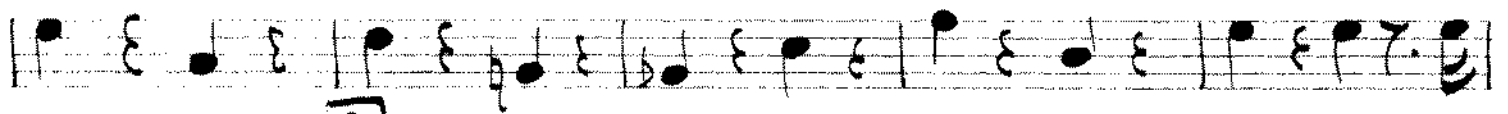
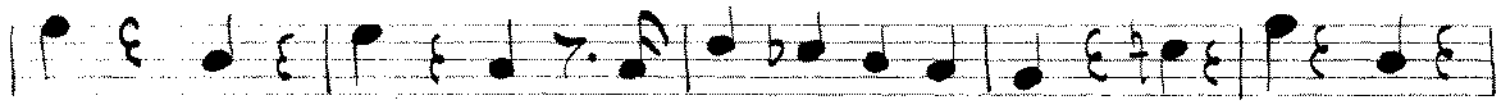

— Bass — P2 —

E

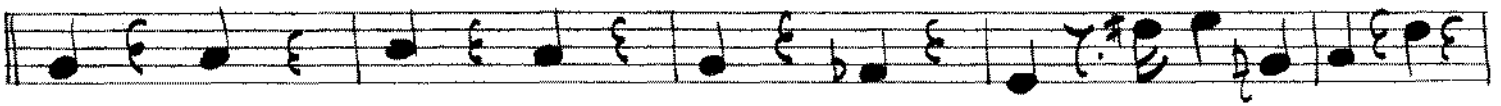

F

G

F

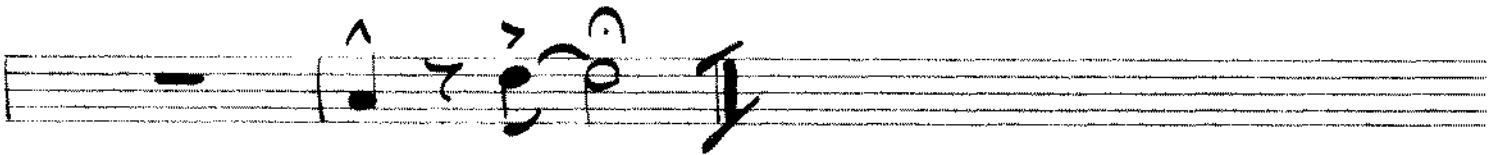
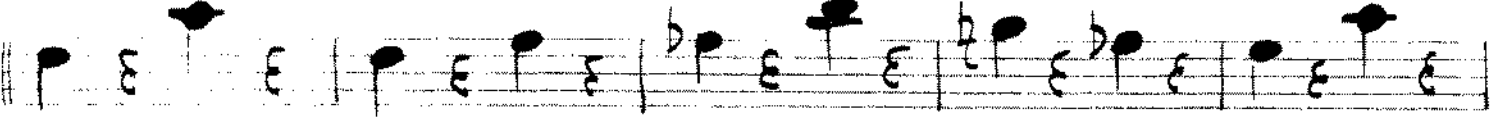

QUICKSTEP MEDLEY 2 46

DRUMS

Q.S. TEMPO

A — PLAY 16 BARS RHYTHM —

B — PLAY 12 BARS RHYTHM — FILL....

C : PLAY 6 BARS RHYTHM

D PLAY 5 BARS RHYTHM

E PLAY 6 BARS RHYTHM

F PLAY 15 BARS — **G** — PLAY 16 BARS —

H — PLAY 8 BARS — FILL....